

**1 EAST ELEVATION**  
 1/4"=1'-0"  
 Bldgs 184/186, 188/190, 194

Bldg	ID#	Type	Material	Finish	Window Frame		When viewed from the exterior elevation				Sash (top & bottom)			Remarks		
					Size w x h (+/-)	Sill	Head	Left Jamb	Right Jamb	Left mould	Right mould	Type	Glazing		Lug Sill	Exterior Casing
184/186	201	DH	WD	PT	2'-8" x 5'-7"	W3	W1	W2	W2	W4	W4	DH	DGL	W5	W5	1
	202	DH	WD	PT	2'-8" x 5'-7"	W3	W1	W2	W2	W4	W4	DH	DGL	W5	W5	1
	203	DH	WD	PT	2'-8" x 5'-7"	W3	W1	W2	W2	W4	W4	DH	DGL	W5	W5	1
188/190	204	DH	WD	PT	3' x 5'-6"	W3	W1	W2	W2	W4	W4	DH	DGL	W5	N/A	
	205	DH	WD	PT	3' x 5'-6"	W3	W1	W2	W2	W4	W4	DH	DGL	W5	N/A	
194	206	DH	WD	PT	3'-6" x 6'-10"	W3	W1	W2	W2	W4	W4	DH	DGL	S1	N/A	
	207	DH	WD	PT	3'-6" x 7'-10"	W3	W1	W2	W2	W4	W4	DH	DGL	S1	N/A	
	208	DH	WD	PT	3'-6" x 7'-10"	W3	W1	W2	W2	W4	W4	DH	DGL	S1	N/A	
	209	DH	WD	PT	3'-6" x 6'-10"	W3	W1	W2	W2	W4	W4	DH	DGL	S1	N/A	

- LEGEND**
- W1 SCRAPE AND REPAINT (MINOR PAINT FLAKING/PAINT CRACKING)
  - W2 PARTIALLY APPLY WOOD EPOXY FILLER TO SURFACES AS REQ'D. APPLY, LET CURE, SCRAPE AND SAND TO SMOOTH SURFACE DOWN TO EXISTING WOOD GRAIN (MINOR WEATHERING)
  - W3 FULLY APPLY WOOD EPOXY FILLER TO ALL SURFACES. DIG OUT LOOSE MATERIAL, APPLY, LET CURE, SCRAPE AND SAND TO SMOOTH SURFACE DOWN TO EXISTING WOOD GRAIN (NORMAL WEATHERING/LOSS OF MATERIAL)
  - W4 PARTIALLY REPLACE WITH NEW DUTCHMAN TO MATCH ORIGINAL (PARTIALLY DAMAGED/ROTTEN, BOWING OR TWISTING)
  - W5 FULLY REPLACE ENTIRE UNIT WITH NEW TO MATCH ORIGINAL (FULLY DAMAGED/ROTTEN)
- Stone S1 REPLACE WITH NEW TO MATCH ORIGINAL
- Glass DGL DOUBLE GLAZED
- Window Types DH DOUBLE HUNG

- GENERAL NOTES**
- G1 ALL WOOD IS PAINT FINISHED
  - G2 ALL DIMENSIONS ARE +/- AND ARE THE CONTRACTORS RESPONSIBILITY TO CONFIRM
  - G3 ALL SASHES ARE OPERABLE. RE-FURBISH ALL HARDWARE AND RE-USE PULLEY WEIGHTS
  - G4 REPLACE ALL EXTERIOR FRAME SEALANT AND BACKER ROD WITH NEW
  - G5 REMOVE ALL EXISTING METAL/VINYL WINDOWS. RETAIN ALL ORIGINAL WOOD FRAMES BENEATH.
  - G6 REMOVE ALL EXTRANEOUS NAILS, CLIPS, STAPLES, FASTENERS ETC. FROM EXISTING FRAMES AND APPLY WOOD FILLER.

- REMARKS**
- 1 REMOVE EXISTING METAL CLADDING AND RE-ASSESS LUG SILL AND CASING CONDITION

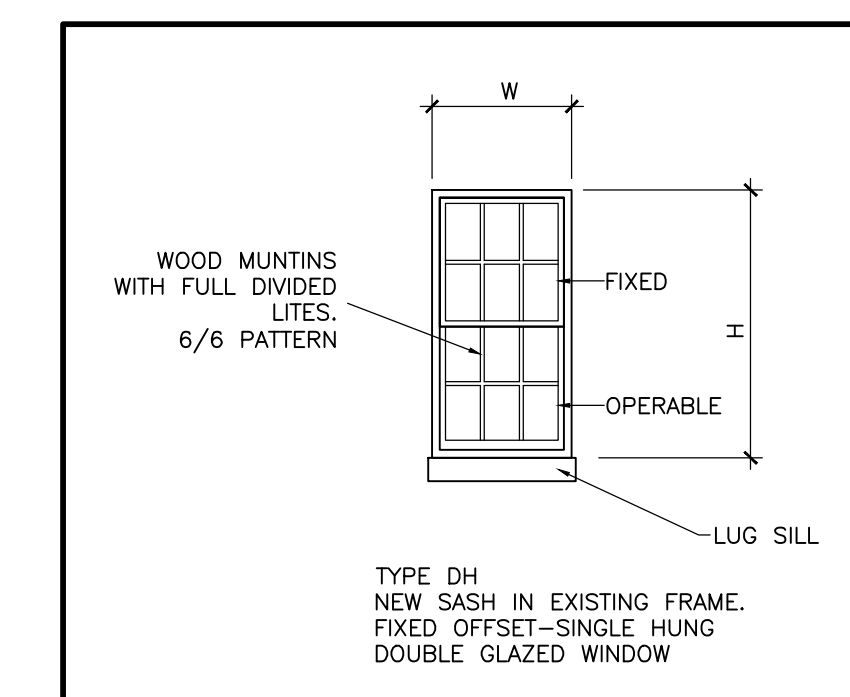

**2 TYP. WINDOW**  
 1/4"=1'-0"

Contractor must verify all dimensions and be responsible for same. Report any discrepancies to the Architect and await further instruction before commencing work.

Do not scale drawings.

All drawings are the property of Goldsmith Borgal & Co. Ltd. Architects and must be returned upon request.

Drawings © Goldsmith Borgal & Co. Ltd. Architects, Toronto, Ontario, Canada. Reproduction in whole or in part is forbidden without written permission.

This drawing is not to be used for construction purposes unless counter signed.

by:  
 date:

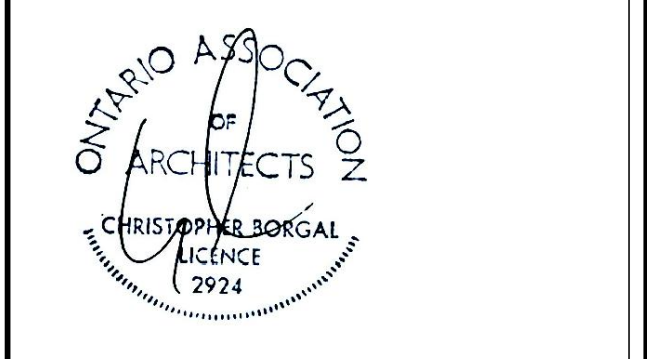

DATE	NO.	DESCRIPTION
2018.08.09	1	Issued for Conservation Plan
2018.11.26	2	Issued for Conservation Plan
2019.03.20	3	Issued for Conservation Plan
2019.03.25	4	Issued for Conservation Plan, Heritage Permit & Building Permit

**GBCA**  
 Goldsmith Borgal & Company Ltd., Architects  
 362 Davenport Rd. Suite 100, Toronto ON, M5R 1K6  
 T 416.929.6556 F 416.929.4745 www.gbca.ca

PROJECT:  
**MAIN STREET CLOCK**  
 Newmarket, Ontario

FOR:  
**Main Street Clock Inc.**  
 590 Alden Road, Suite 211  
 Markham ON L3R 8N2

PROJECT NO.: 18035  
 SCALE: as noted

DRAWN BY: NB, DF  
 REVIEWED BY: DF

TITLE: DRAWING NO.

**PROPOSED HERITAGE ELEVATION**

**AH1.0**



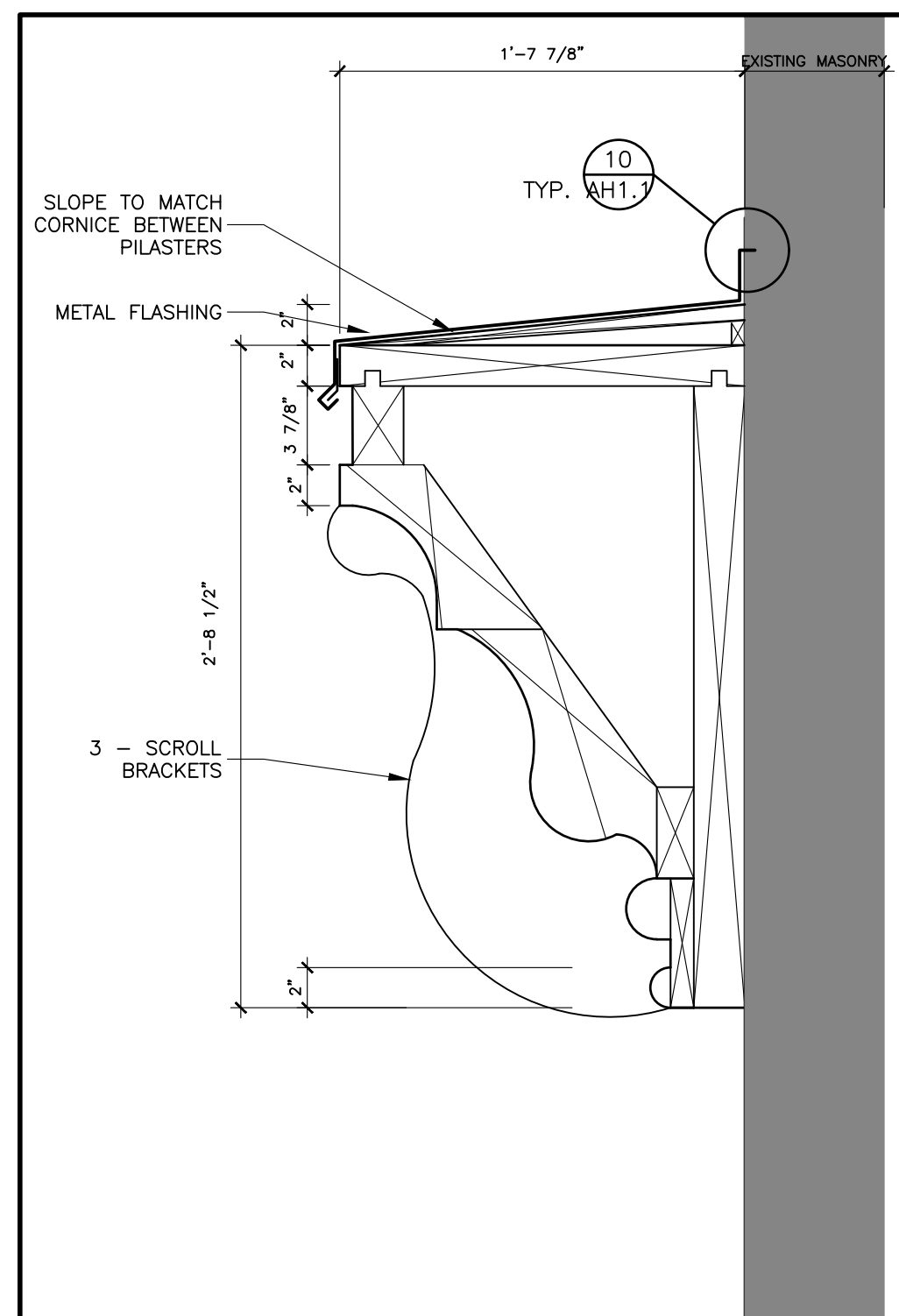

**1 CORNICE SECTION**  
 AH1.0 1-1/2"=1'-0"  
 PROFILE '188/190' & TYPICAL NOTES

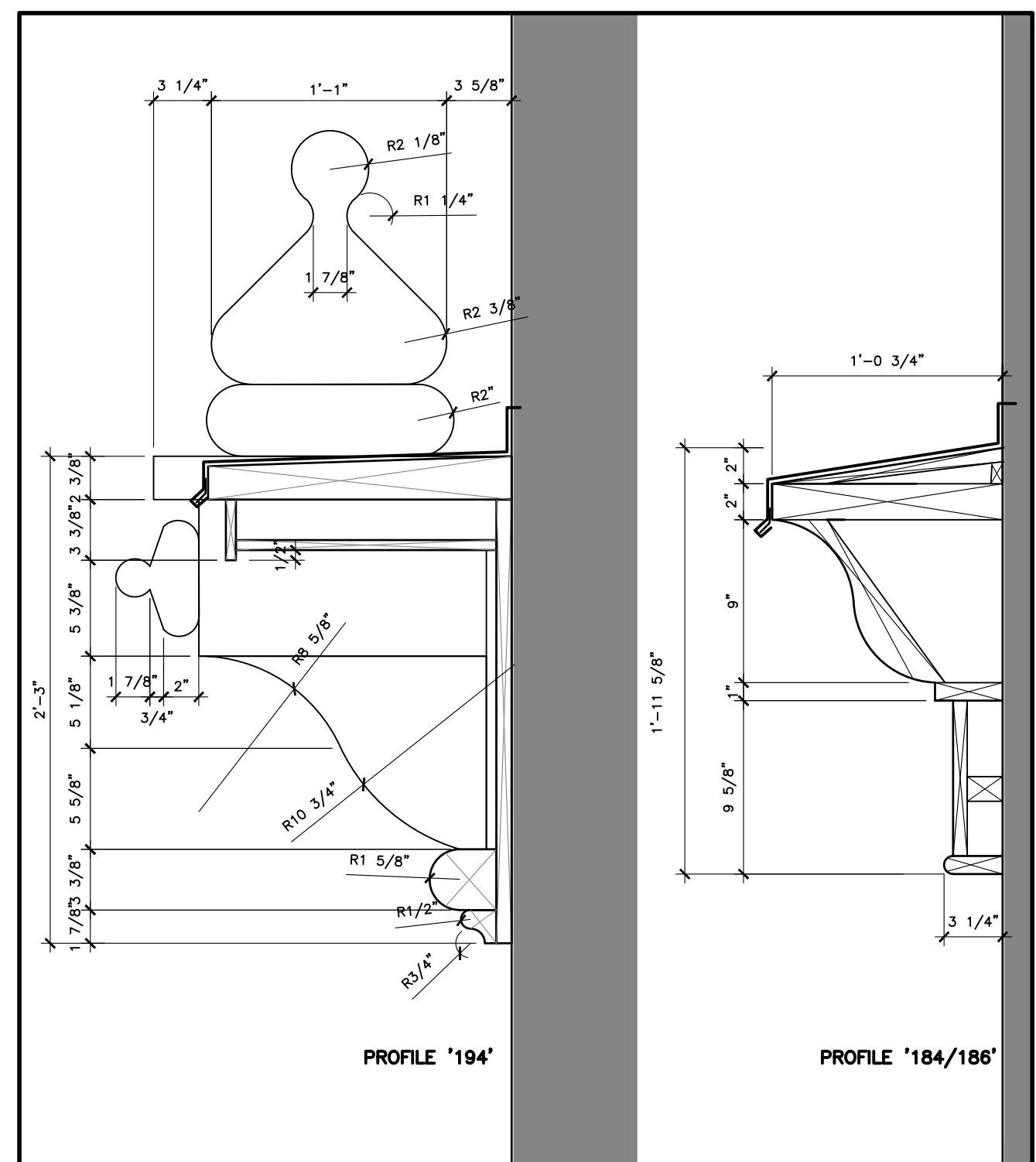

**2 CORNICE SECTIONS**  
 AH1.0 1-1/2"=1'-0"  
 PROFILE '184/186' & '194'

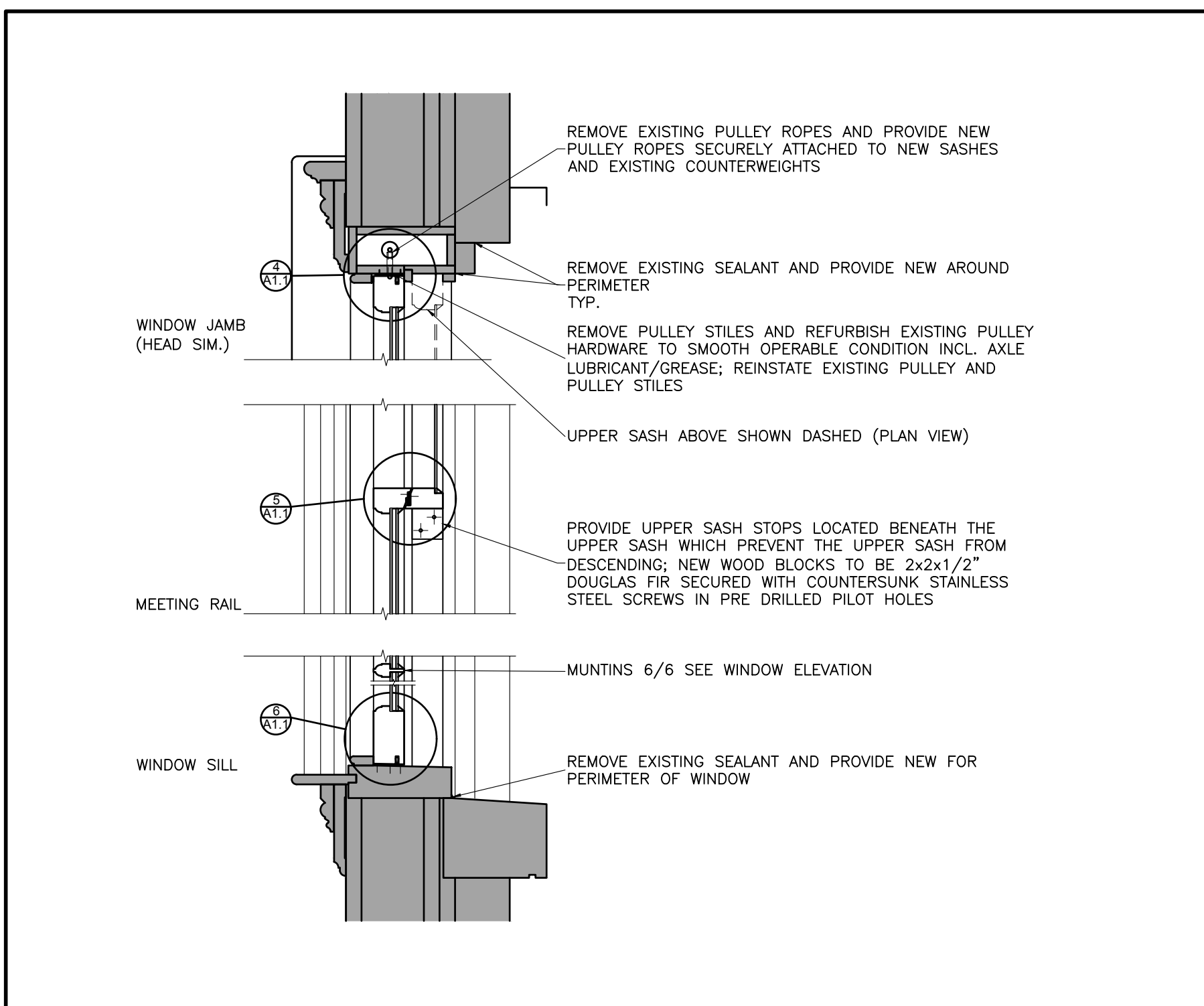

**3 TYP. WINDOW SECTION**  
 AH1.0 1-1/2"=1'-0"  
 NEW REPLICA SASHES IN EXISTING FRAME

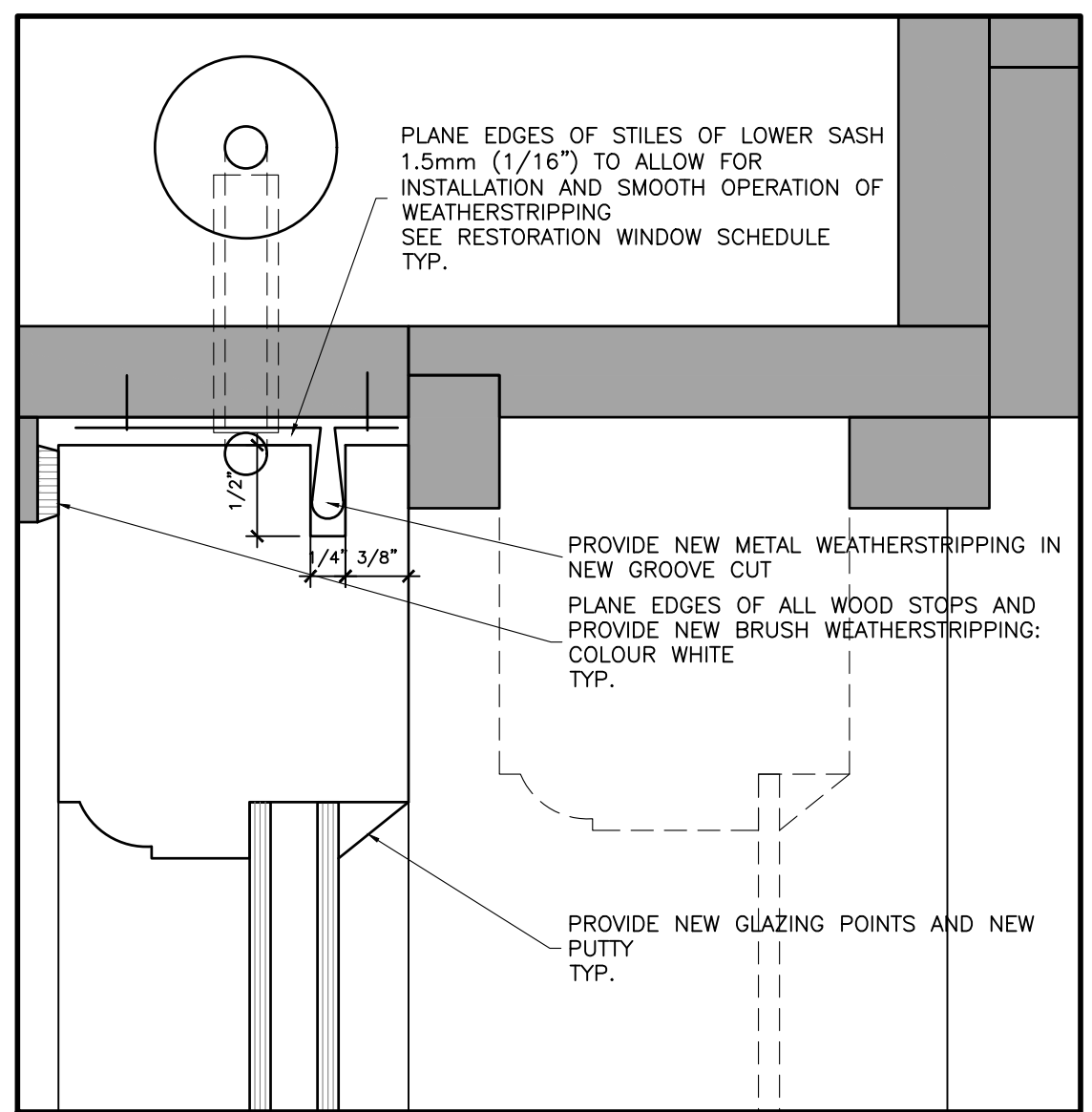

**4 WEATHER STRIPPING DETAIL**  
 AH1.0 1"=1"

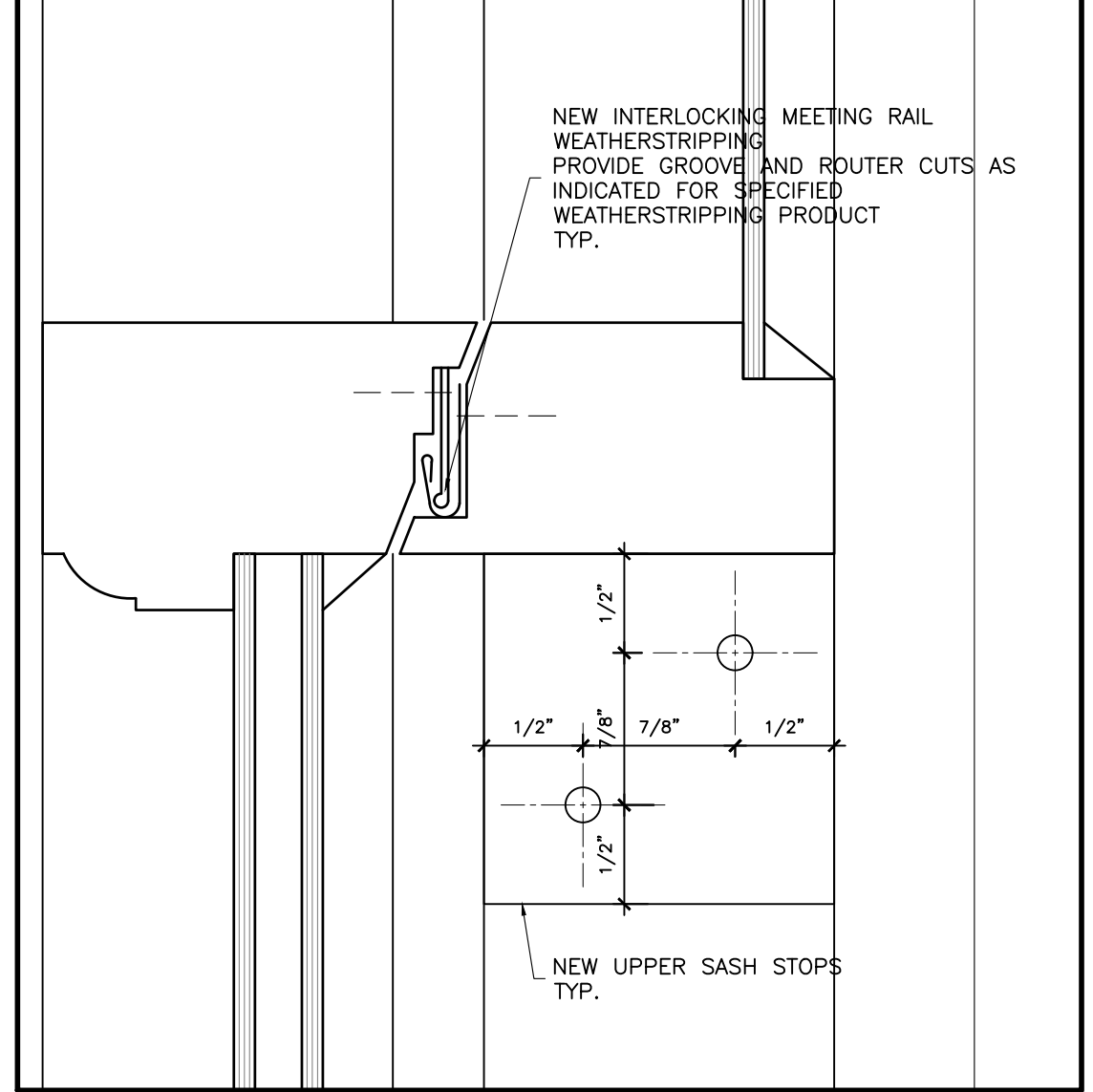

**5 WEATHER STRIPPING DETAIL**  
 AH1.0 1"=1"

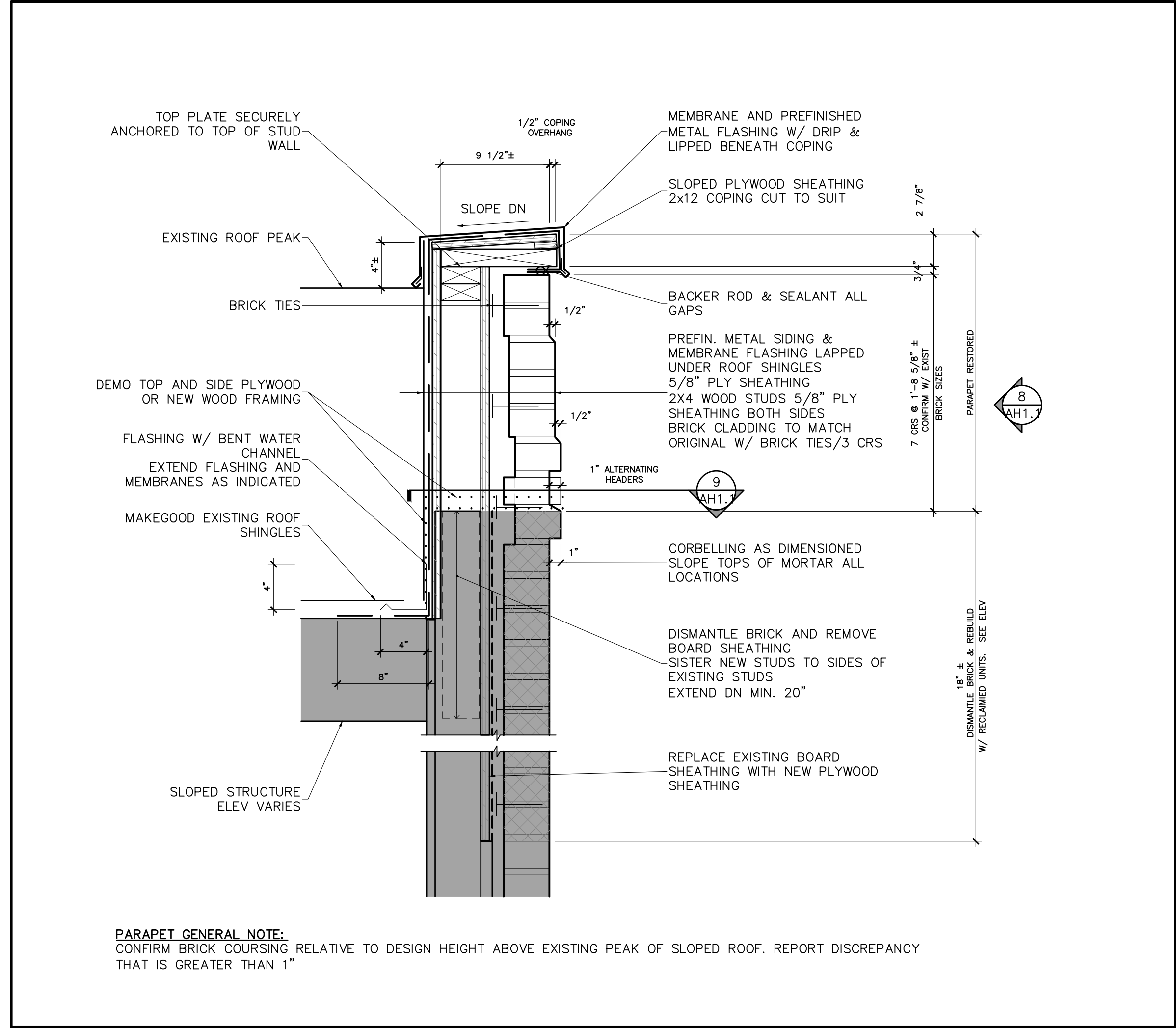

**7 TYP. PARAPET SECTION DETAIL**  
 AH1.0 1-1/2"=1'-0"

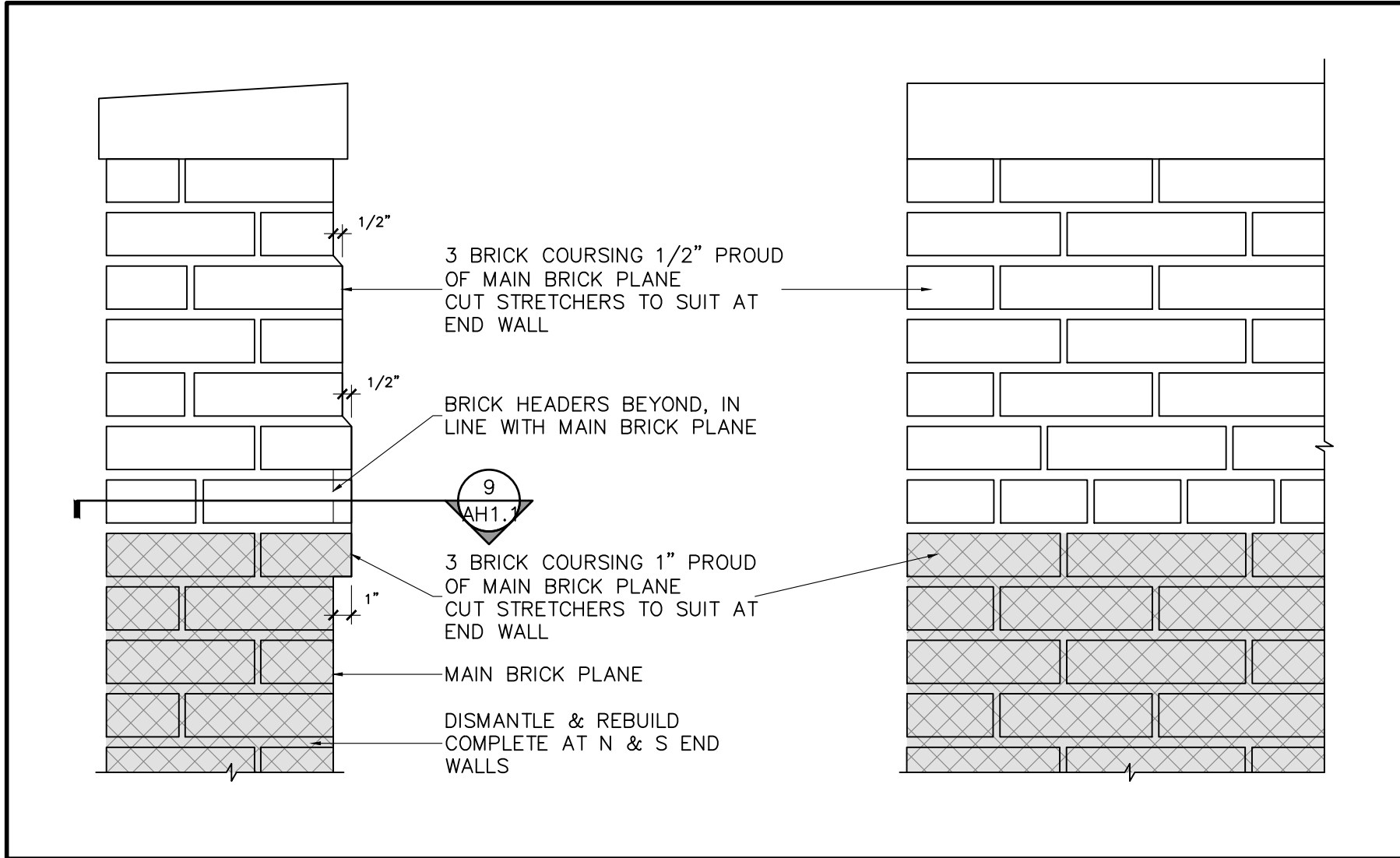

**8 PARAPET DETAIL ELEVATIONS**  
 AH1.0 1-1/2"=1'-0"

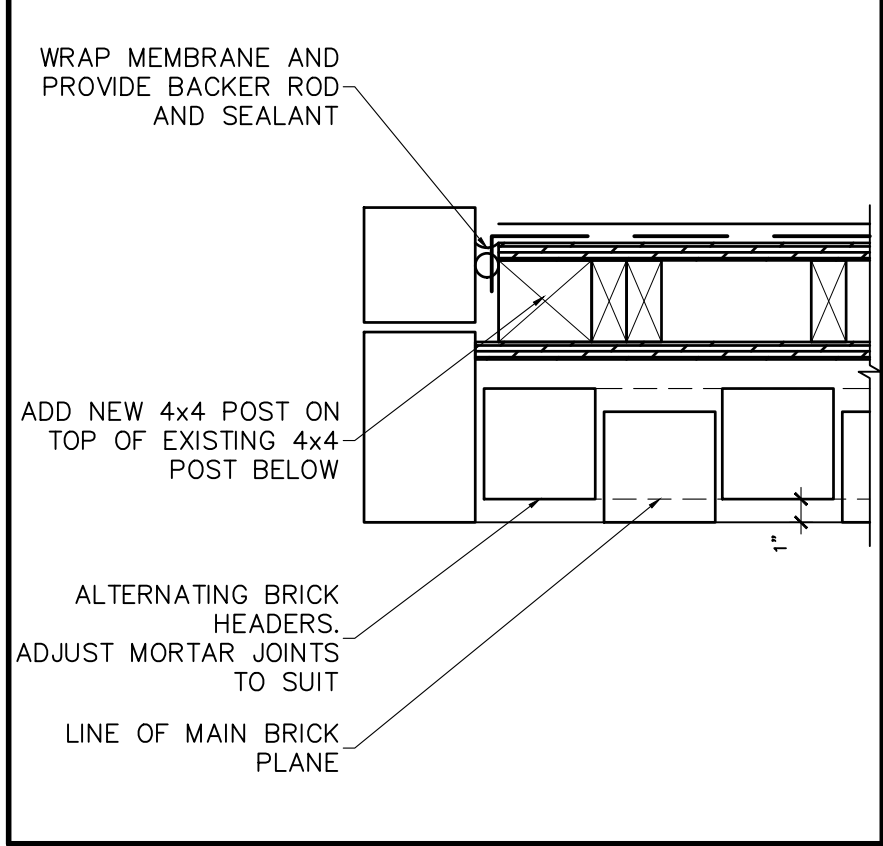

**9 PARAPET PLAN**  
 AH1.0 1-1/2"=1'-0"

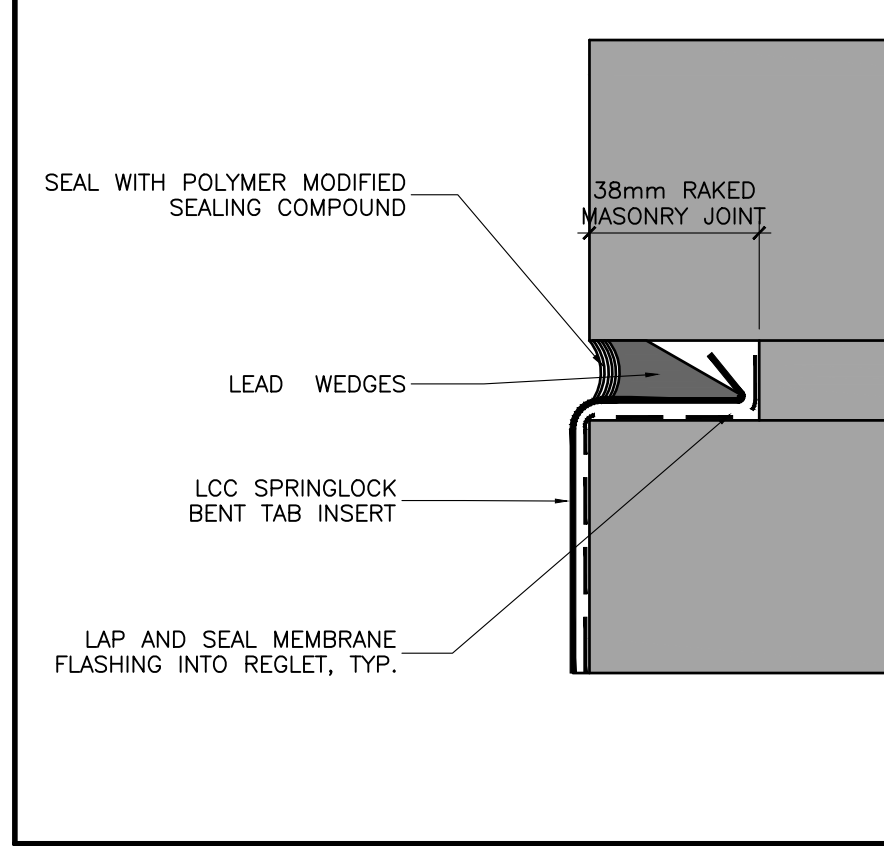

**10 TYP. REGELET**  
 AH1.0 6"=1'-0"

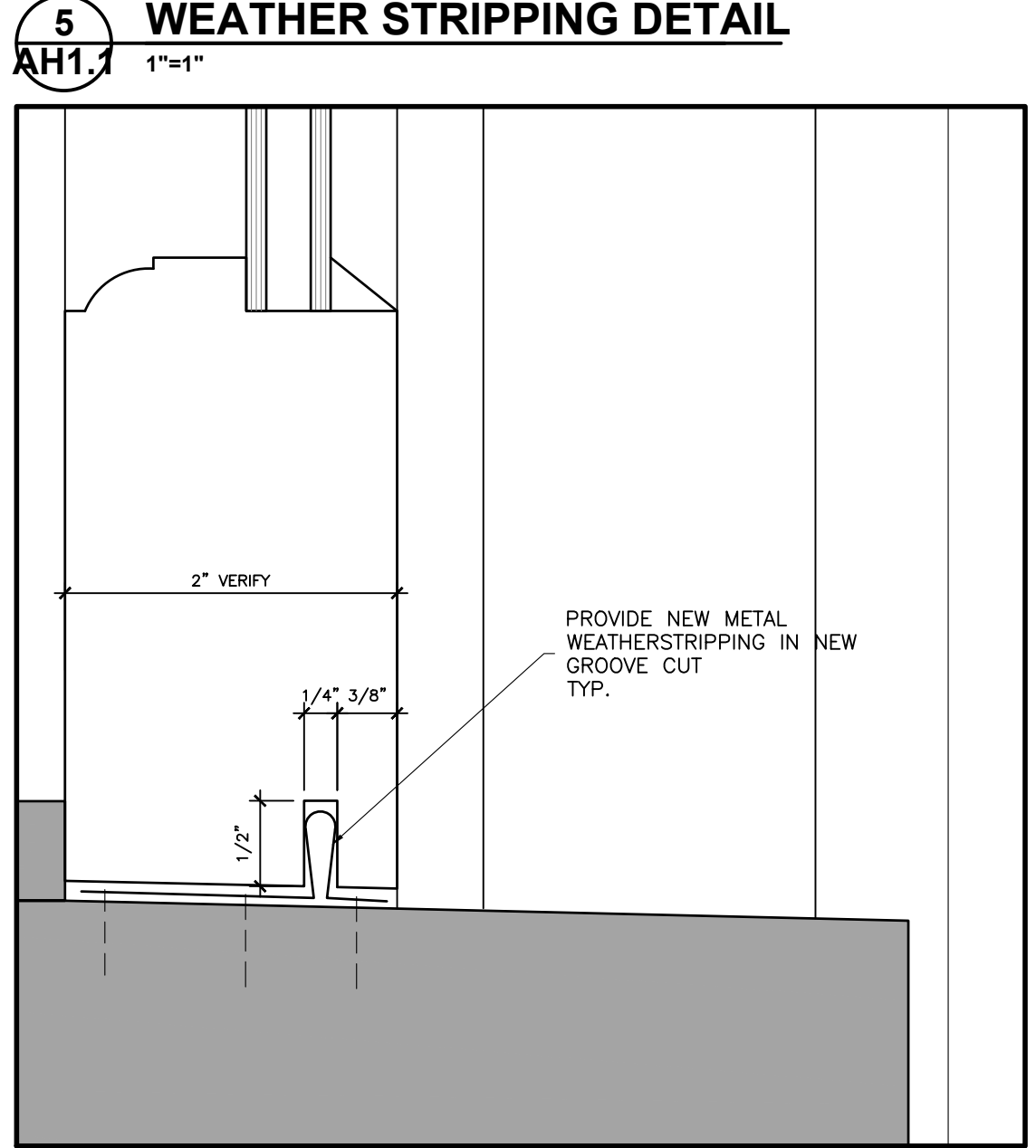

**6 WEATHER STRIPPING DETAIL**  
 AH1.0 1"=1"

Contractor must verify all dimensions and be responsible for same. Report any discrepancies to the Architect and await further instruction before commencing work.  
 Do not scale drawings.  
 All drawings are the property of Goldsmith Borgal & Co. Ltd. Architects and must be returned upon request.  
 Drawings © Goldsmith Borgal & Co. Ltd. Architects, Toronto, Ontario, Canada. Reproduction in whole or in part is forbidden without written permission.  
 This drawing is not to be used for construction purposes unless counter signed.

by:  
 date:



DATE	NO.	DESCRIPTION
2018.11.26	1	Issued for Conservation Plan
2019.03.20	2	Issued for Conservation Plan
2019.03.25	3	Issued for Conservation Plan, Heritage Permit & Building Permit

**GBCA**  
 Goldsmith Borgal & Company Ltd., Architects  
 362 Davenport Rd. Suite 100 . Toronto ON . M5R 1K6  
 T 416.929.6556 F 416.929.4745 www.gbca.ca

PROJECT:  
**MAIN STREET CLOCK**  
 Newmarket, Ontario

FOR:  
**Main Street Clock Inc.**  
 590 Alden Road, Suite 211  
 Markham ON L3R 8N2

PROJECT NO.: 18035  
 SCALE: as noted

DRAWN BY: NB, DF  
 REVIEWED BY: DF

TITLE: DRAWING NO.

**DETAILS**

**AH1.1**